

# “COST ANALYSIS”

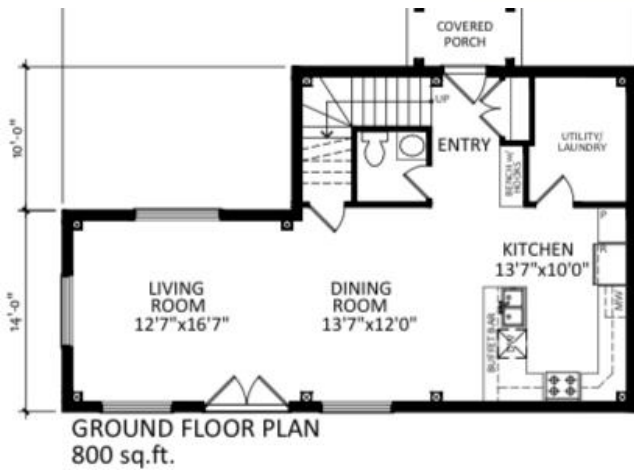

# 'HOUSE' SPECIFIC COSTS

---

## Design

---

- Tall Meadow, 1354 sq.ft.

---

## Foundation 30k

---

- Slab-on-grade Passive styrofoam tray insulated foundation

---

## Weathertight Shell Package- \$224,167

---

- PassiveHouse shell materials (\$163,237) & Installation (\$60,930)
- Includes 27.5k window/door budget

---

## Roof Cover - \$20,107

---

- Steel Roofing, wakefield Bridge shingles

---

## Fascia / Soffit – \$6,263

---

- Aluminum fascia & soffit

---

## Exterior Siding & Trim – \$11,712

---

- Exterior siding, Taido



---

## Insulation - \$22,225

---

- PassiveHouse Exterior Walls (R-75) Roof (R110)

---

## Plumbing – 12.5k

---

- ABS, Pex pipe & fittings to all fixtures
- 2 exterior hose taps
- Rough & finish plumbing

---

## Electrical – 17.5k

---

- 200 amp service
- All wiring to plugs, switches & mechanicals
- 2 exterior plugs
- Telephone & cable wiring

---

## HVAC – 27.5k

---

- Heating, air conditioning, ERV

---

## Drywall – 15k

---

- Drywall for all walls / ceilings

**TOTAL, Tall Meadow, to drywall - \$416,974 + hst**



---

## INTERIOR FINISHINGS, example– 87.5k

---

- Paint for walls & ceilings (7.5k)
- Cleaned & sealed concrete floor, Including second floor (15k)
- Kitchen & Vanities budget (20k)
- Carpentry - interior doors, window / door trim, baseboards, stairs (30k)
- Plumbing / electrical fixtures (7.5k budget)
- Tiles @ washrooms (7.5k budget)

### NOTES:

- Building Permits are not included
- Site work is not included (excavation, backfill, landscaping, etc...)
- Project Management is not included

