

“COST ANALYSIS”

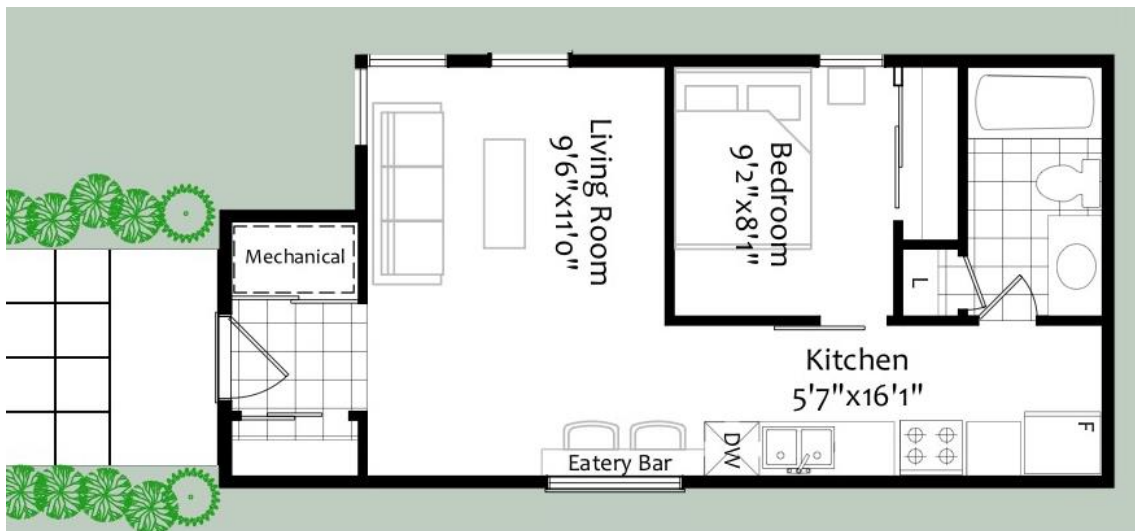

'HOUSE' SPECIFIC COSTS

Design

- Tiny Canuck model
- Total sq.ft. = 499

Foundation

- slab-on-grade style foundation, steel trowel finish
 - styrofoam tray beneath slab
- Total, Foundation: 20k

CoachHouse Materials Package

- EkoCoachHouse (Tiny Canuck) shell materials, \$66,801
- Includes 15k window/ door budget

CoachHouse Materials Installation

- EkoCoachHouse (Tiny Canuck) shell Installation, \$24,618

Roof Cover

- Steel Roofing, Ideal Junior HF
- Total, Roof Cover \$11,461

Fascia / Soffit

- Aluminum fascia & soffit
- Total, Fascia / Soffit \$3,903



Exterior Siding & Trim

- Exterior siding, goodfellow engineered wood maintenance-free siding -
 - Exterior Window / Door Trim, goodfellow
- Total, Siding: \$21,437

Insulation

- Exterior Walls - dense-pack Cellulose
 - Roof – dense-pack Cellulose
- Total, Roof Cover: \$11,789

Plumbing

- ABS, Pex pipe & fittings to all fixtures
 - 2 exterior hose taps
- Total, Plumbing: \$7,500

Electrical

- 60 amp service
 - All wiring to plugs, switches & mechanicals
 - 2 exterior plugs
- Total, Electrical: \$12,500

HVAC

- Heating & Air Conditioning – Mitsubishi Mr. Slim air-to-air heat pump
 - HRV – Lunos,
- Total, HVAC: \$17,500



Drywall

- Drywall for all walls & ceilings, ready for paint
Total, Drywall: \$9,500

TOTAL (house to drywall stage) - \$207,009 + hst

INTERIOR FINISHINGS, example – 35.5k

- Paint for walls & ceilings (3.5k)
- Cleaned & sealed concrete floor (5k)
- Kitchen & Vanities c/w laminate counters (12.5k)
- Carpentry - interior doors, window / door trim, baseboards (8.5k)
- Plumbing / electrical fixtures (3.5k)
- Tiles @ washrooms (2.5k budget)

NOTES:

- Building Permits are not included
- Site work is not included (excavation, backfill, services, laneway, landscaping, etc...)
- Project Management is not included

