

# “COST ANALYSIS”

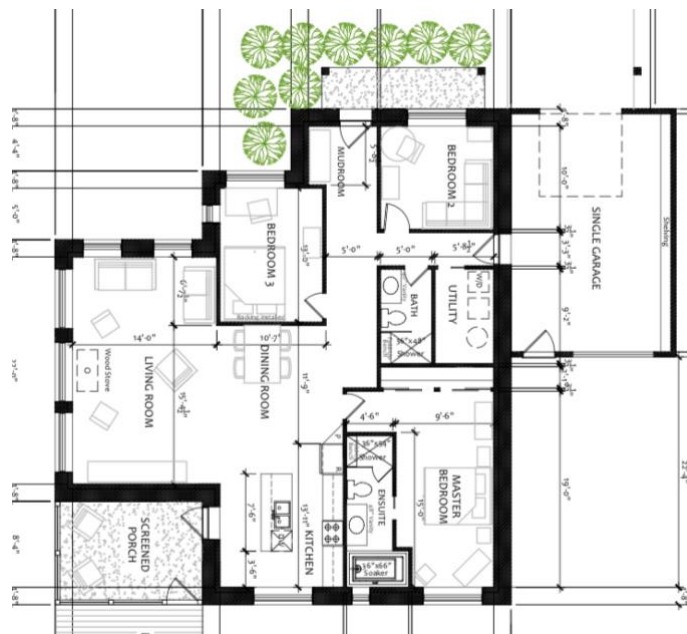

# SCHEDULE 'A'

---

## Design

---

- The Fern model, Slab-on-grade.
- House sq.ft.: 1746
- Monopitch Roofline 2/12, house sloped S-N
- Upper Ceilings 14' @ living, 8' @ North Bedroom wing
- Conceptual/construction drawings are included

---

## Foundation 57.5k

---

- Slab-on-grade styrofoam tray insulated foundation

---

## Weathertight Shell Package - \$261,680

---

- PassiveHouse shell materials (\$183,110) & Installation (\$78,570)
- Includes 30k window/door budget

---

## Roof Cover - \$36,011

---

- Steel Roofing, wakefield Bridge shingles

---

## Fascia / Soffit – \$7,260

---

- Aluminum fascia & soffit

---

## Exterior Siding & Trim – \$41,400

---

- Exterior siding, goodstyle



---

## Insulation – \$31,226

---

- PassiveHouse Exterior Walls (R-75) Roof (R110)

---

## Plumbing – 17.5k

---

- ABS, Pex pipe & fittings to all fixtures
- 2 exterior hose taps
- Rough & finish plumbing

---

## Electrical – 22.5k

---

- 200 amp service
- All wiring to plugs, switches & mechanicals
- 2 exterior plugs
- Telephone & cable wiring

---

## HVAC – 30k

---

- Heating, air conditioning, ERV

---

## Drywall – 20k

---

- Drywall for all walls / ceilings

**TOTAL PassiveHouse to drywall - \$525,077 + hst**



---

## INTERIOR FINISHINGS, example– 80k

---

- Paint for walls & ceilings (10k)
- Cleaned & sealed concrete floor (10k)
- Kitchen & Vanities budget (25k)
- Carpentry - interior doors, window / door trim, baseboards (20k)
- Plumbing / electrical fixtures (7.5k budget)
- Tiles @ washrooms (7.5k budget)

### NOTES:

- Building Permits are not included
- Site work is not included (excavation, backfill, landscaping, etc...)
- Project Management is not included

