

# “COST ANALYSIS”

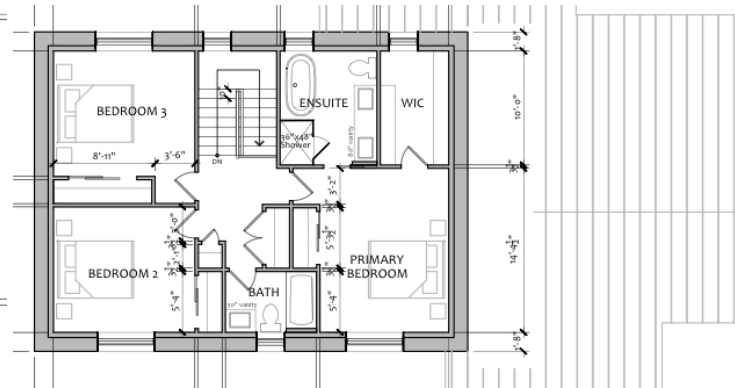
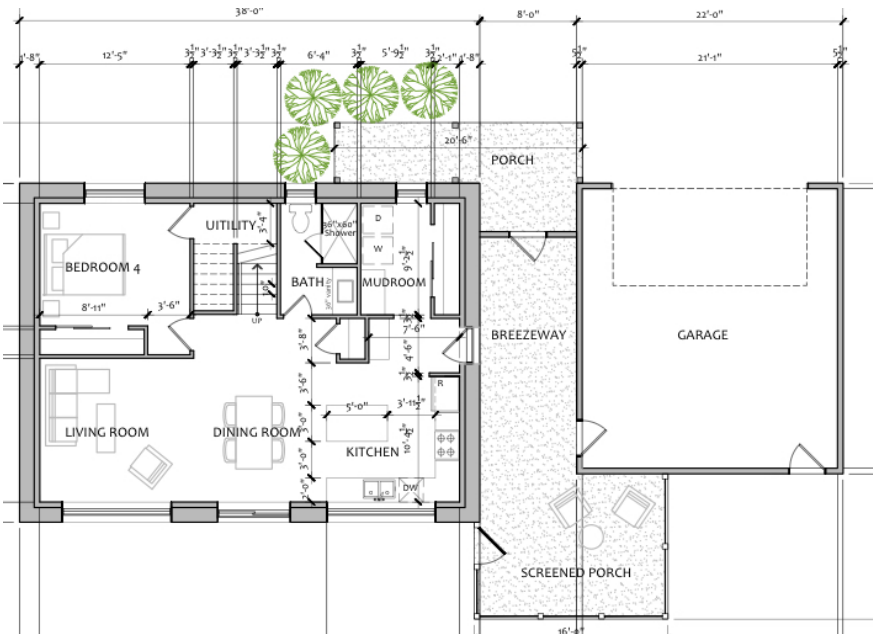

# 'HOUSE' SPECIFIC COSTS

---

## Design

---

- The Sumac Model
  - Dimensions – 28' x 38' (House), 22' x 24' (Garage), 12' x 16' (Screened Porch), 8' x 20' (Breezeway)
  - Ceilings: House 1<sup>st</sup> (9') House 2<sup>nd</sup> (8') Breezeway/Porch (8' low, 10' high)
  - Conceptual & Construction Drawings are included with weathertight package
- 

## Foundation – \$37.5k

---

- Concrete Slab with R56 styrofoam Tray Foundation system
- 

## PassiveHouse Shell Materials - \$186,987

---

- PassiveHouse shell material package
  - Includes 25k window/door budget
- 

## PassiveHouse Shell Installation - \$95,760

---

- PassiveHouse shell Installation
- 

## Roof Cover – \$25,200

---

- Steel Roofing, Wakefield Bridge
- 

## Fascia / Soffit – \$5,864

---

- Aluminum fascia & soffit
- 



---

## Exterior Siding & Trim – \$44,550

---

- Exterior siding, goodfellow engineered wood maintenance-free siding
- Exterior Window / Door Trim, goodfellow

---

## Insulation - \$28,243

---

- Passive Exterior Walls (R-75) Roof (R110)

---

## Drywall – 20k

---

- Drywall for all walls / ceilings

---

## Plumbing – 17.5k

---

- ABS, Pex pipe & fittings to all fixtures
- 2 exterior hose taps
- Rough & finish plumbing

---

## Electrical – 25k

---

- 200 amp service
- All wiring to plugs, switches & mechanicals
- 2 exterior plugs
- Garage allowance included

---

## HVAC – 30k

---

- HRV, Heating & Air Conditioning – Heat pump

**TOTAL Passive to drywall - \$516,604 + hst**



---

## INTERIOR FINISHINGS, example– 117.5k

---

- Paint for walls & ceilings (10k)
- 2<sup>nd</sup> flooring, \$5/sq.ft. Materials cost (10k)
- Main floor finish (7.5k)
- Kitchen & Vanities c/w laminate counters (25k)
- Carpentry - interior doors, window / door trim, baseboards (40k)
- Plumbing / electrical fixtures (7.5k)
- Tiles @ washrooms (7.5k budget)
- Built-ins / closets (5k budget)
- Covered Entry (5k)

---

## Garage

---

Garage - \$106,887

Design: 22' x 24' detached

- 2x6 conventional wall & roof truss assembly
- Ceiling 9' – 12' Gable
- Weathertight Materials Package: \$51,113 (Includes 7k window/doors)
- Installation: \$13,200
- Siding: \$13,950
- Roofing: \$10,465
- Fascia/Soffit: \$2,959
- Slab Foundation: \$15,200



---

# Breezway

---

Garage - \$57,587

Design: 12' x 16' + 8' x 20' attached

- 2x6 conventional wall & roof truss assembly
- Ceiling 9' – 11' Gable
- Weathertight Materials Package: \$23,970 (Includes 7.5k window/doors/screens)
- Installation: \$8,800
- Siding: \$5,000
- Roofing: \$4,453
- Fascia/Soffit: \$1,804
- Slab Foundation: \$13,560

## NOTES:

- Building Permits & Project Management are not included
- Site work is not included (excavation, backfill, landscaping, etc...)

