

# “COST ANALYSIS”



Model: Shooting Star

Client:

Location:

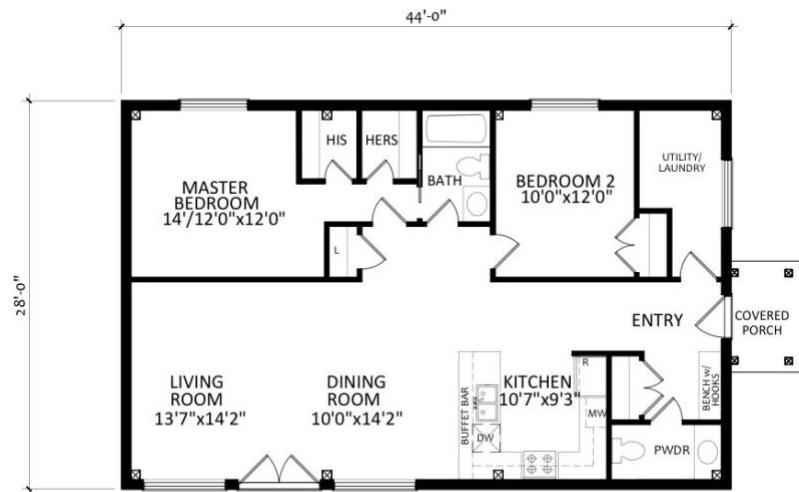

GROUND FLOOR PLAN

# 'HOUSE' SPECIFIC COSTS

---

## Design Details

---

- Shooting Star Model, 28' x 44'
  - Ceiling – 8' (low) 12' (high)
- 

## Foundation (slab-on-grade) – 42.5k

---

- slab-on-grade frost-protected style foundation, steel trowel finish
  - styrofoam tray beneath slab, R48 - 60 insulated
- 

## Weathertight Materials Package \$123,727

---

- Passive weathertight materials package
  - Windows Budget included: 22.5k
- 

## Weathertight Materials Installation - \$55,440

---

- Installation of weathertight materials package
- 

## Roof Cover – \$25,344

---

- Steel Roofing, Ideal Junior HF
- 

## Fascia / Soffit – \$5,925

---

Aluminum fascia & soffit, eavestrough



---

## Exterior Siding & Trim – \$27,000

---

- Exterior siding, goodfellow engineered wood maintenance-free siding -
- Exterior Window / Door Trim, goodfellow

---

## Insulation – \$21,275

---

- Passive insulation – R75 Walls R110 Roof

---

## Plumbing – 12.5k

---

- ABS, Pex pipe & fittings to all fixtures
- 2 exterior hose taps
- Rough & Finish Plumbing

---

## Electrical – 17.5k

---

- 100 amp service
- All wiring to plugs, switches & mechanicals
- 2 exterior plugs
- Telephone & cable wiring

---

## HVAC – 25k

---

- Heating & Air Conditioning, HRV



---

## Drywall – 15k

---

- Drywall for all walls & ceilings, ready for paint

**TOTAL (drywall stage) \$371,211 + hst**

---

## INTERIOR FINISHINGS, example– 54.5k

---

- Paint for walls & ceilings (6k)
- Cleaned & sealed concrete floor (6k)
- Kitchen & Vanities c/w laminate counters (17.5k)
- Carpentry - interior doors, window / door trim, baseboards (10k)
- Plumbing / electrical fixtures (5k)
- Tiles @ washroom tub (5k budget)
- Built-ins / closets (5k budget)

### NOTES:

- Building Permits & Project Management are not included
- Site work is not included (excavation, backfill, landscaping, etc...)

