

Kealey Residence

124 Pine Valley Court,
Ottawa Ontario



**** 3D Conceptual Renderings ****
**** Final Construction/ Material Colors May Vary ****



FINISHED AREA:	
Ground Floor:	1634 sq.ft.
Second Floor:	620 sq.ft.
<hr/>	
Total Area:	2254 sq.ft.

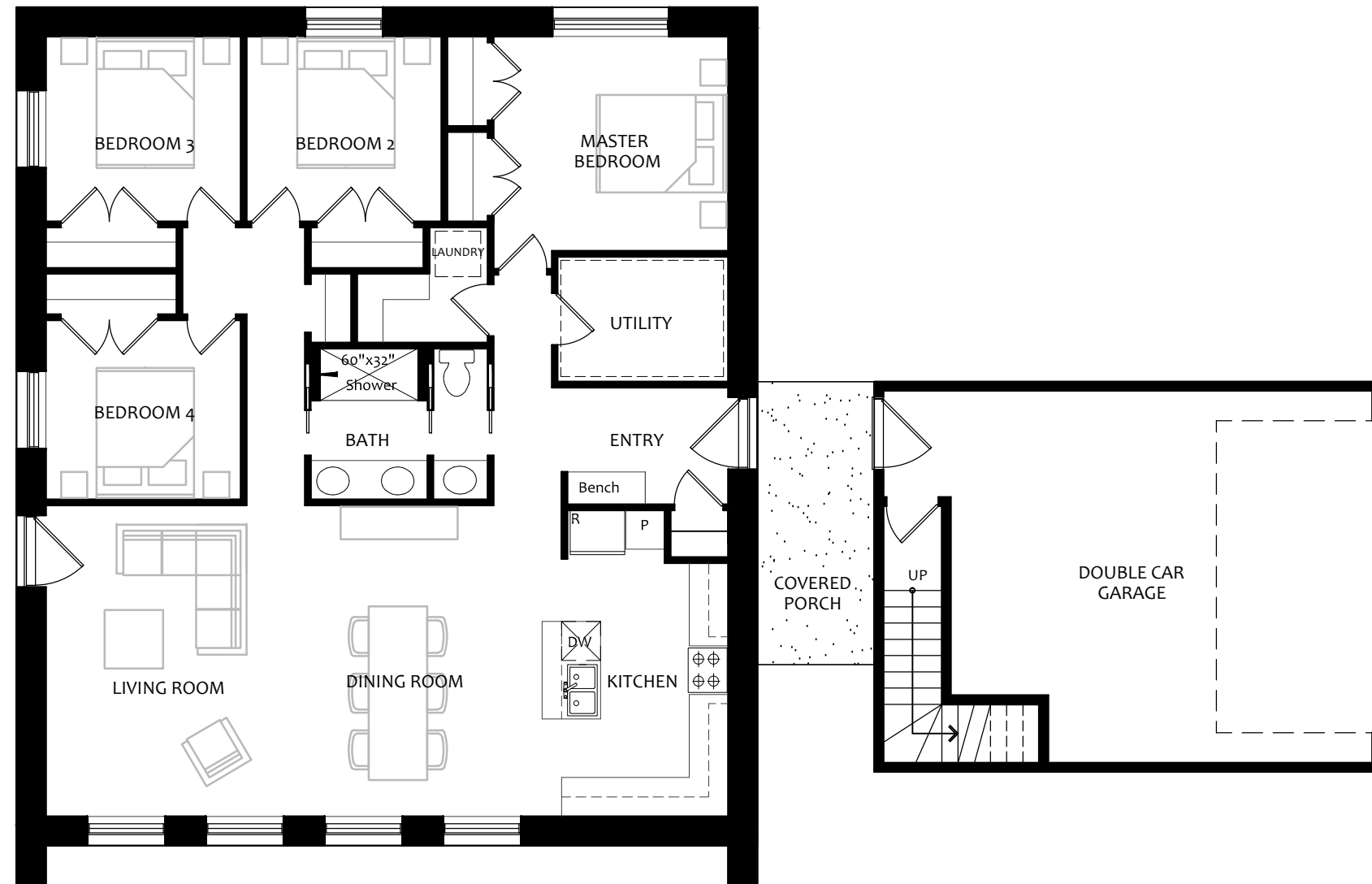

GROUND FLOOR PLAN

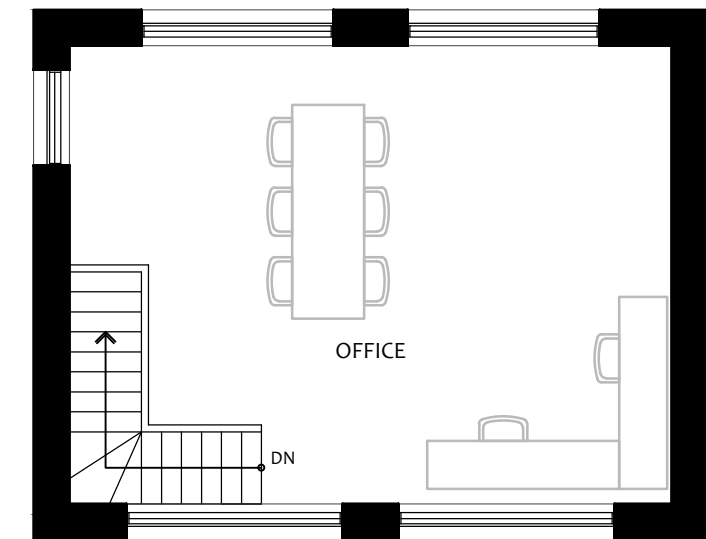

SECOND FLOOR PLAN

#	Revision	Date
1	Preliminary Design for Review	Sept.7/2020



Kealey Residence
124 Pine Valley Court, Ottawa Ontario

GROUND FLOOR PLAN
SCALE: 1/8" = 1'0" (11x17)

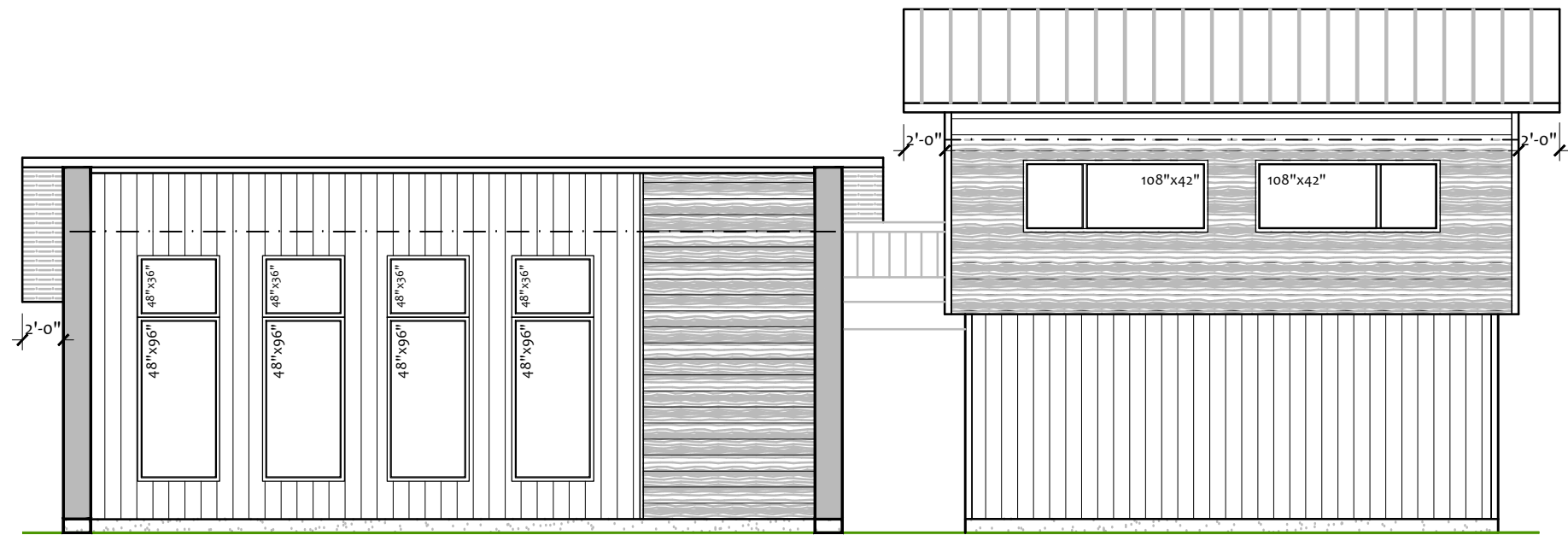

SOUTH ELEVATION

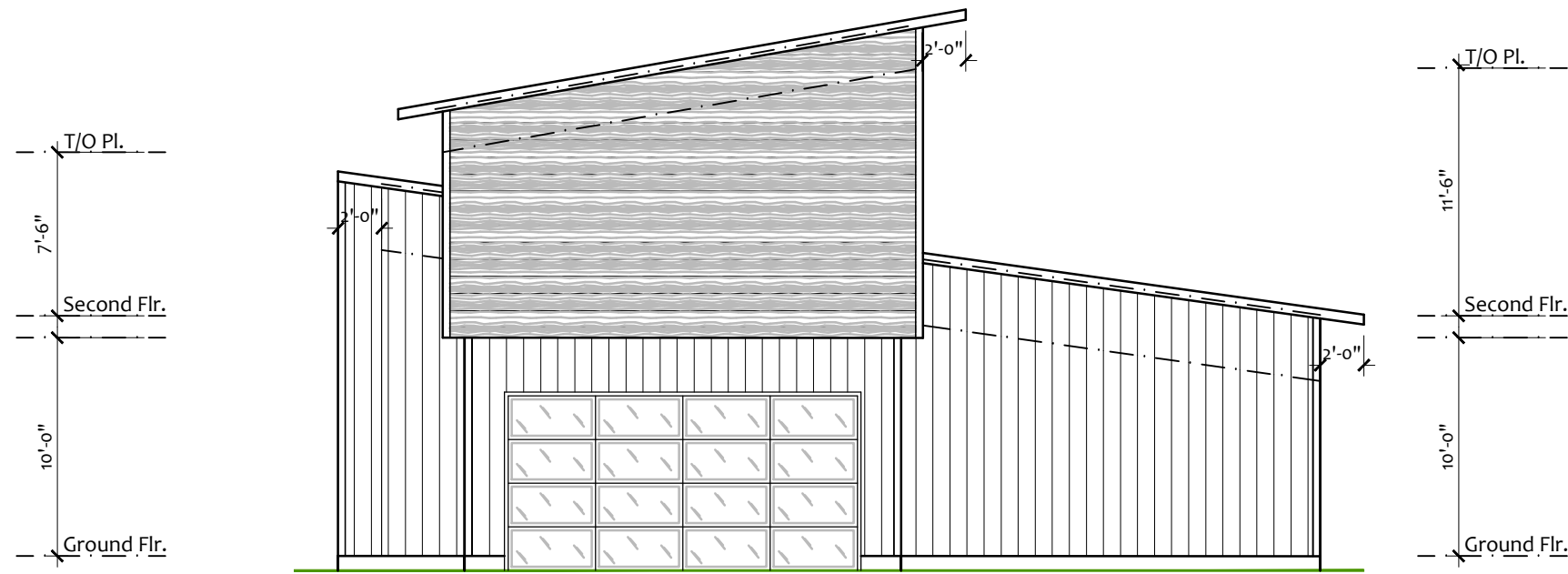

EAST ELEVATION

1	Preliminary Design for Review	Sept.7/2020
#	Revision	Date



Kealey Residence
124 Pine Valley Court, Ottawa Ontario

SOUTH & EAST ELEVATION

SCALE: 1/8" = 1'-0" (11x17)

D-2

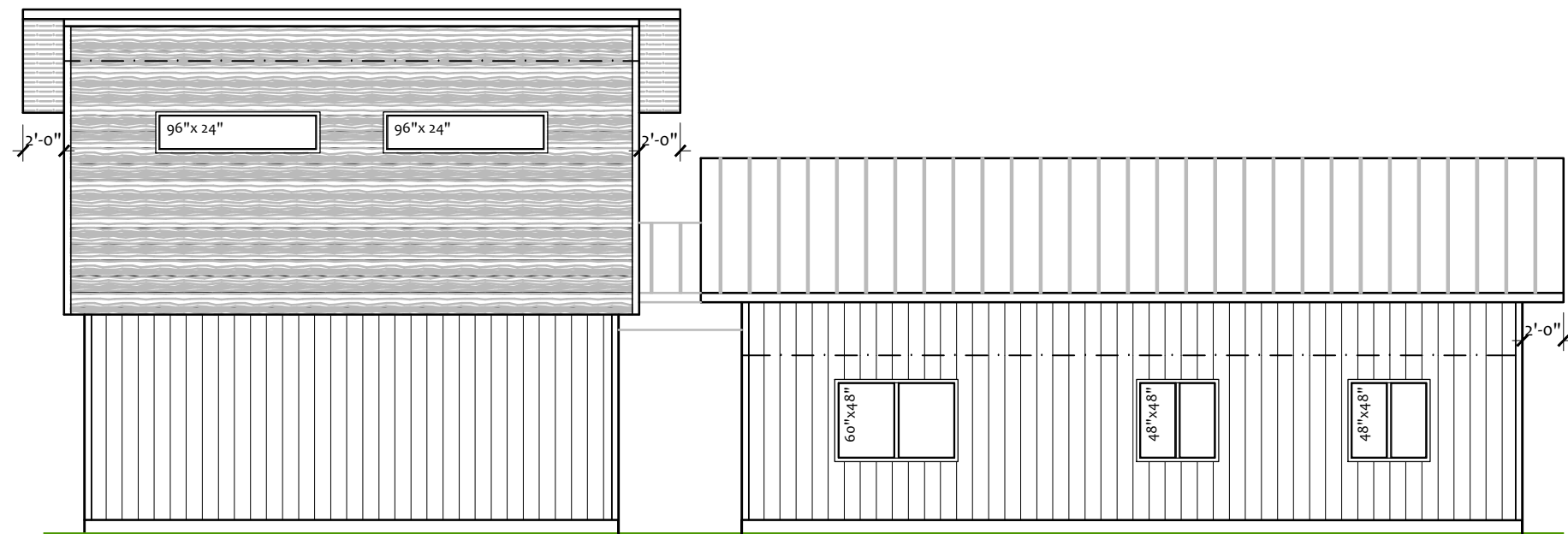

NORTH ELEVATION

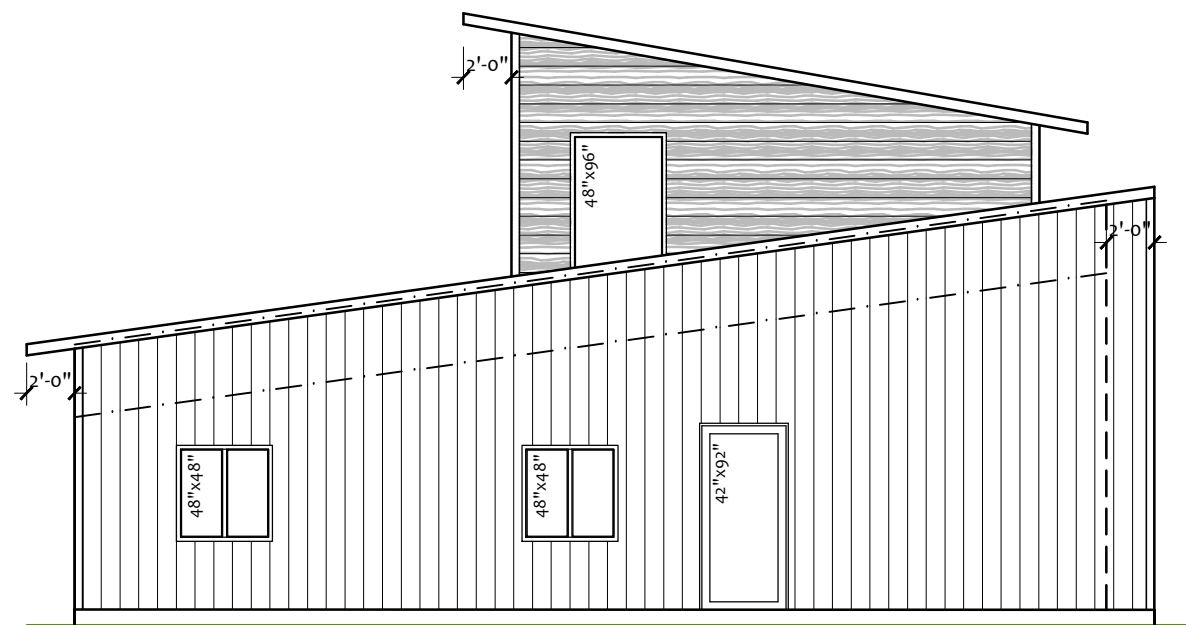

WEST ELEVATION

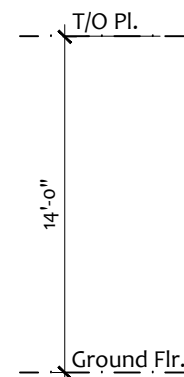
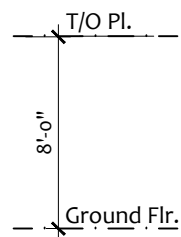

#	Revision	Date
1	Preliminary Design for Review	Sept.7/2020



Kealey Residence
124 Pine Valley Court, Ottawa Ontario

NORTH & WEST ELEVATION

SCALE: 1/8" = 1'0" (11x17)

D-3